



BLUEGRASS
LAND CONSERVANCY

CULTIVATING CONNECTIONS

2022 Annual Impact Report

BOARD OF DIRECTORS

Margaret Graves
Board Chair

Helen Alexander
Vice Chair

Joel Turner
Secretary

Michael Potapov
Treasurer

Hanzly Albina
Brutus Clay
Stephen J.B. Davis
Timothy Dunn
Luke Fallon
Peek Garlington III
Dell Hancock
Lynn Hancock

Libby Jones
Paul Keith
Mary Lowry
Boyce Martin III
Richard Masson
Austin Musselman, Jr.
Steve Ragan

EMERITUS BOARD

Laura Lee Brown
Lendy Brown
Michael Burns
Laurel Catto

Robert Clay
Hoppy Henton
Betty Kenan
Steve Wilson

OUR TEAM

Jessie Hancock
Executive Director

Ashley Greathouse
Counsel, Director of Conservation

Will Adams
Director of Strategic Initiatives, Asst. Counsel

Nicole Armstrong
Conservation Manager

Emmanuel Fields
Stewardship Coordinator

Rosalind Streeter
Communications Manager

Molly Dunigan
Development & Events Manager

Kaylan Turner
Operations & Office Manager

Visit BluegrassLandConservancy.org for more information about our team and board.

From the EXECUTIVE DIRECTOR

Dear Supporters,

When we experience significant changes in life, many of us turn to nature for solace and direction. Whether visiting a public park, fishing or boating on a local waterway, working in our yard, or walking on a farm, our connections to the natural world can help to calm our minds, steady our spirits, and reveal the answers that we seek.

The past year has been one of considerable change at Bluegrass Land Conservancy. After an incredible 23 years of leadership, Helen Alexander stepped down as our Board Chair, turning the reigns over to her successor, Margaret Graves. We welcomed new board member Hanzly Albina and saw the retirement of two long-time board members, Betty Kenan and Nina Bonnie. On the staff side, we saw the marriages and subsequent name changes of two of our employees, Nicole (Zub) Armstrong and myself. We welcomed new team members: Will Adams as Director of Strategic Initiatives, Molly Dunigan as Events and Development Manager, Rosalind Streeter as Communications Manager, and Kaylan Turner as Operations and Office Manager. Additionally, we moved into a new suite within our Lexington office building and embarked on a new strategic planning process.

Changes extended all the way into our operations, and this past year BLC completed our first easement using federal funding to purchase development rights. The first private land trust in Kentucky to do so under the new program requirements, we had to navigate and learn an entirely different system for submitting, drafting, and closing easements. We have since seen another seven farms accepted into the program. Subsequent increases in federal funding for these programs means that we will be focusing efforts on creating significant conservation blocks in the coming years—an effort that can create impactful results for our local communities.

In nature we see that change is a constant part of life, whether the changes within the cycle of a year or changes of growth and adaptation. While stagnation can indicate a problem and too much change can cause damage, change that falls between these two extremes is often a sign of healthy evolution and progression. With the natural world as our touchstone, we are enthusiastic about the changes we have experienced this past year and look forward to seeing how they will continue to carry us forward.

We hope that you enjoy this organizational update and 2022 Annual Report. Thank you for your commitment to protecting this unique place that many of us call home. Your donations and continued support allow BLC to change and grow in positive ways—making sure future generations have access to clean water, healthy soils, fresh air, and open spaces.

Warmly,
Jessie (Wilder) Hancock

"The key to my psychic security is the beauty of the landscape. I've lived on a farm all my life and find the patterns of the sun and moon important to my well-being. I watch the change of seasons and the way of the river as well as the lay of the fields. These are my touchstones."

— Nana Lampton



MISSION

To protect land in Kentucky's Bluegrass region through permanent conservation easements.

VISION

A thriving community where land is protected to sustain our identity, economy, and quality of life.

GOALS



LAND PROTECTION

Permanently protect and steward lands critical to agricultural viability and community character in the Bluegrass region.



ORGANIZATIONAL STABILITY

Grow our financial and organizational capacity to ensure our commitment to perpetuity and to meet dynamic conservation goals.



EDUCATION & OUTREACH

Elevate the importance of land as part of our regional identity, and land conservation as a priority for maintaining a high quality of life and a vibrant economy.

FOCUS AREAS



Farmland &
Fresh Food



Clean
Waterways



Working
Family Farms



Iconic
Landscapes



Wildlife Habitat &
Natural Resources



Cultural, Scenic, &
Historic Resources

CONSERVATION SNAPSHOT

Since 1995 we have...

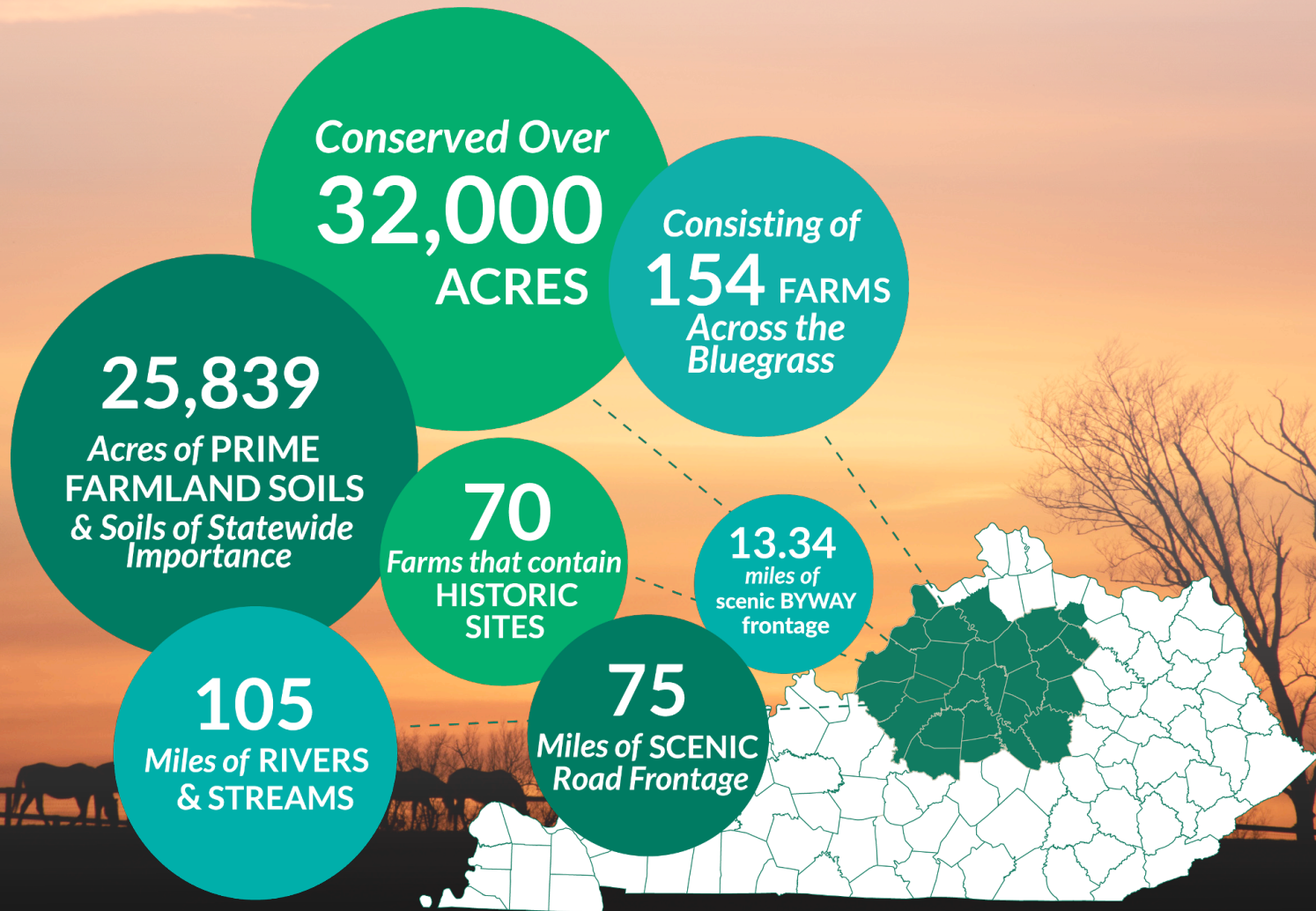

LAND PROTECTION

Conserving Farms & Natural Lands

With a goal to permanently protect and steward lands critical to agricultural viability and community character in the Bluegrass region, Bluegrass Land Conservancy works on a daily basis with landowners to conserve land through voluntary conservation easements. For the past 27 years, Bluegrass Land Conservancy has saved over 32,000 of our most critical acres from future development. While these lands will remain open for agricultural use and natural habitat in perpetuity, we still have plenty of work to do to combat the rapid pace of development.

In 2022, BLC added a new tool to our conservation toolbox by completing our first easement using federal funding to purchase development rights. A total of eight farms have now been accepted into the program, bringing \$4.4 million in funding and \$8.8 million in total conservation value into Kentucky for local landowners. In 2022 and 2023, we plan to submit nearly \$50 million in requests for federal programs to conserve contiguous blocks of farmland and natural lands. The result will create a meaningful impact for communities across the Bluegrass. With this funding, we hope to conserve an additional 20,000 acres of our best soils, wildlife corridors, waterways, and scenic open space over the next three years.

This new work comes with significant additional requirements for Bluegrass Land Conservancy, from increases in staff time to added transactional costs. Whether you are a partner organization, landowner, or supporter, we need your help to increase the pace of conservation before it is too late!

Is a conservation easement right for you and your family? Every family is unique and so are their farm conservation plans.

We welcome all inquiries, and all conversations are confidential. To discuss the benefits associated with protecting your land and what will work best for you and your family, contact:

Ashley Greathouse
agreathouse@bluegrassconservancy.org
859-255-4552



Taking Care of the Land, Every Day...

We are grateful to all those who have conserved or own protected land. We are inspired by your stewardship and commitment. Thank you for all you do for the land, every day. Family Farms are the backbone of Kentucky, and your partnership represents the future of our community and the Commonwealth.

Anderson County

Ann and Darrell Gabhart
Panther Rock

Patricia and Dennis Monohan
Monohan Farm

Bourbon County

Mary Clay and John Berry
Auvergne Farm

Sara Clay and George Branch
Canefield Farm

Felicia and Doug Branham
Hurricane Hills
Hurricane Hills North
Hurricane Hills West
Flying High Farm

Lendy and Darrell Brown
Stonereath Farm

Brenda and R. Berle Clay
Auvergne Farm

Isabel McHenry Clay
The Larches

Rhonda Cornum and Kory Cornum
Monroc Farm

Louise Courtelis
Town and Country*

Patricia and Johnny Elkins
Chestnut Hill Farms

Point Side, LLC
Resting Acres Division*

Seth, Clay, and Dell Hancock
Claiborne Farm

Seth and Deborah Hancock
Cherry Valley

Staci and Arthur Hancock
Stone Farm

Edwina and Robert Hensley
Resting Acres Division*

Hinkle Brothers, LLC
Hinkle Farm

Sherry and Steve Judy
Kane Farm dba 4 Sons Farm*

Michael Kalinyak and Sannie Overly
Stone Castle

Gayle and Jim Kane
Kane Angus

Margaret A. Lake
Lake Farm

Lary Farm, LLC
Glenlary

Nicholas M. Lotz
Briarbrooke

Beatrice Clay Moran
Canefield Farm

Miles Chapline McDonnell Jr.
The Larches*

Frederick and Denise Morrison
Victory Haven*

Pam and Bart McFarland
Resting Acres

Narola, LLC
Stonereath Stud*

Pamela and Charles Parker
The Parker Farm

Kristina and John Penn
Pennland

Jeff and Melanie Ramey
Stone Columns Stables at
Rosemont Farm

Kathy and Ted Spears
Larkspur*

Katie Sutphin
Victory Haven

Vintage Farm and Stables, LLC
Stonereath Stud*

Yoder Family
Lake Farm*

Boyle County

Anonymous

Bright Family, LLC
Bright Family Farm

Drs. Katherine L. Bright
and Daniel J. Moran
Katherine Bright Farm

Louise and Fred Dearborn
Fieldstone Farm

Mary Pat and Scott Hankla,
Faye and Ren Hankla
Hankla Farm

Angereau and Martha McConnell
Springhouse Farm

Clark County

Anonymous

Linda and Nelson Barnes
Barnes Stoner Bend Farm

Carolyn King
The Richard Hunt Smith Nature
and Wildlife Sanctuary

Ben C. Kaufmann and Janet Zusman
CallieCash Farm

Katie Sutphin
Sutphin Farm

Leesa and Keith Moorman
Bow Wood Farm

Daniel and Allison Mongiardo
Via Ferraro Farm*

Dr. and Mrs. John van Nagell
Boone Valley Farm
Brookfield Farm

Fayette County

Amy and Jason Akers
Akers Farm*

Helen C. Alexander
Middlebrook Farm

Estate of Hilary J. Boone, Jr.
Wimbledon Farm*

Jeanne Cox and Michael Owens
Cornerstone Farm

Susanna and Leon Creek
and Ann J. Parker
Polohunt Farm

Patricia and Johnny Elkins
Chestnut Hill Farm

Gly Hancock
EIEIO Farm

Alex Hancock and Jak Knelman
EIEIO Farm*

Betty and Jim Kenan
Kenan Farm

Alston and Johnny Kerr
Greenfields

Lori Kirk-Wagner
Lori Kirk-Wagner Farm

Nicole Lyvere
Cornerstone Farm*

Bonnie and Dick Maynard
Maynard Farm

Dede McGehee
Heaven Trees

Newtownanner Stud Farm
Newtownanner Stud Farm*
Newtownanner Stud Farm

Beth and Dan Pride
Oxford Farm

Kormendy Farms, LLC
Maynard Farm*

Dr. and Mrs. John van Nagell
Brookfield Farm
Boone Valley Farm

Franklin County

Frances P. Canty
Arrowhead Farm

Mary Alice Dacosse
Arrowhead Farm*

Dr. Joseph J. and
Beverly V. Dobner
Dobner Family Farm

Dorothy Meador Wilson
Wilson Farm

EASEMENT DONORS & OWNERS

Harrison County

Russell Gray
Gray's Run Farm

Susan and R.M. Richards
Chicory Ridge

Henry County

Donna and Jim Ludwig
Springstone Farm

Jessamine County

Brownwood Property, LLC
Brownwood Farm*

Estate of Richard J. Corman
R. J. Corman Farm

Marijo and Tom Foster
La Fontaine

Dave and Jennifer Harris
Seven Stones Farm

Estate of Barbara Hunter
Brownwood Farm

Phil and Jan Meyer, Barbara Groves,
Sarah and John Mutziger
Blue Gate Farm

Verville Ventures, LLC
Blue Gate Farm*

Ann and James Robert Wilson
The Judge Place
Pleasant Grove

Madison County

Lois Combs-Richards Farm
Combs-Richards Farm

Mary Elizabeth Richards
Combs-Richards Farm*

Marion County

Linda and Parker Beam
SonBeam Farms

Mercer County

Leigh Andrea DeLair
Running Fox Farm

John D. Stuart
High Peak Farm-Mercer Co.

Rose Cooper and Allen Bush

Steve and Jessica Elliott
High Peak*

Nelson County

Anonymous

Thomas A. Hart and Patricia E. Hart
The Meadows

Lida Oxnard
Post Oak Farm

Susan Perkins
Hard Times Farm

Oldham County

W. Allen Northcutt III
Flying Cross Farm

Julia L. Fields
Annewood Farms

Robertson County

Darrin Martin and Troy Martin
Martin Farm

Shelby County

Peter E. Leonhardt
Lakeview Farms

Sarah and Paul Keith
Pine Grove Farm

Scott County

Buffy and David Greathouse
Cockaigne

Andre and Jennifer Regard
Cockaigne*

Anna and Paul Isaacs
Shagbark

Laura D. and Robert L. Riddle
Riddle Farm

Erin and Bill Rouse
Rouse Farm

Trey Benson, Andy Burns, Matt Helgersen
Rouse Farm*

Washington County

Linda and Parker Beam
SonBeams Farms

Woodford County

Anonymous (2)

Helen C. Alexander
Spring Station Farm

Gay and Michael Barnett
Blackburn Farm

Mina Berger
Woodstock Farm

Borges-Torrealba Holdings, LLC
Three Chimneys Farm*

Frances P. Canty
Ridge Farm

Shawn Canty
Ridge Farm*

Mary and Joseph Carter Family
Carter Farms

Dr. and Mrs. John Caton
Hillside Farm

Mr. and Mrs. Robert N. Clay
Three Chimneys Farm

Pam and Roger Conley
Wildflower Farm

Susanna and Leon Creek and
Ann J. Parker
Polohunt Farm

Mr. and Mrs. William Curlin
Dunvegan

Dr. and Mrs. Mike Daugherty
Three Springs Farm

Scott and Evan Dilworth
Ashley House Farm*

Elk Horn Farm, LLC
Woodstock Farm*

Drs. Claire and Rolf Embertson
Chancey Mill Farm

William Davis Fishback, Jr.
Trackside Farm

Gerald Ford
Diamond A. Farms*

Drs. Laurie and David Haas
Lookout Farm

Gloria and Jack Halter
The Halter Farm

Hoppy Henton
Henton Farms

Dr. Stephen and Debbie Jackson
Jackson Purchase

Margaret and David Jeffiers
Trailside Farm

JMI Farms, LLC
Chanteclair*

Libby and Brereton Jones
Airdrie Stud
Airdrie: Gratz Park & Home Place
Woodburn Farm

Captain and Mrs. Richard Kane
Horseshoe Bend Farm

Alice Carneal Kinkead
Braestone Farm

Dorothy and William Matthews V
Hanlen Farm

Newtownanner Stud Farm
Newtownanner Stud Farm*
Newtownanner Stud Farm

Randle Properties, LLC
Ashley House Farm

Allison and Danny Richardson
Buckhead Ranch

Sally and Andrew Schneider
Millwood Springs Farm*

Shenton Business Limited
Shenton Farm*

Suzi Shoemaker
Lantern Hill Farm

Spring Station Bloodstock, LLC
Spring Station Farm*

John D. Stuart
High Peak Farms

Jan and Ben Taylor
Taylor Farms

Andrea and Bernard V. Tew
Willow Springs Farm

Steve South and Sue Van Patten
Locust Hill Farm

Nancy A. Vanier, Jennifer E. Allen,
Lyda Williamson
High Peak Farms*

Elaine and Ben Walden
Paul's Mill

Judy Wells
Shadewell

Dr. and Mrs. Smiser West
Waterford Farm
Millford Farm

WNS Holdings, LTD
Paul's Mill*

Sheryl Wood and Craig Wood
Millwood Springs Farm

Dr. Gary and Kathy Priest
Woodspring Farm

* Current conservation
easement owner



ORGANIZATIONAL SUSTAINABILITY

Bluegrass Land Conservancy is committed to our promise of perpetuity through the sustainable and measurable management of our financial resources. With a goal to **grow our financial and organizational capacity to ensure our commitment to perpetuity and to meet dynamic conservation goals**, we perform our work with a community and growth-oriented mindset. We know that every conservation easement is a forever promise for future generations, and therefore we are driven every day to ensure the funds and organizational structure needed to fulfill that pledge. In addition to annual operating funds, BLC works to grow a robust Operating Endowment and Stewardship Fund to safeguard our conservation easements forever.

With over 25 years of experience and over 32,000 acres of land permanently protected, BLC is a highly accomplished regional, nonprofit land trust. The collective experience on our Board and staff represents the majority of land conserved in Kentucky. Protecting an average of over 1,000 acres per year, **BLC ranks in the top 5% of accredited land trusts in the country in land conserved per year by staff size!** We need your help to continue to grow our organization and staff in order to maintain and increase the pace of land conservation in the Bluegrass.

As a community-supported land trust, we rely upon the generous contributions of individuals, businesses, and grantors as we work to preserve our Bluegrass lands. Every dollar donated to BLC helps to further our mission-directed programming. There are multiple opportunities to support BLC—through direct gifts of cash, stock, real estate, auction items, workplace matching funds, planned gifts, and corporate partnerships. With your continued support, our conservation work will continue to play a vital role in our region's quality of life, economic growth, and healthy environment.

Bequests Providing Impact & Peace of Mind

For many BLC supporters, a bequest is the most direct and impactful way to give, no matter how large or small. A bequest is invaluable to BLC's growth and stability, and ensures that BLC will continue to protect and always care for the Bluegrass. For more information on bequests and other planned giving options please contact:

Will Adams
wadams@bluegrassconservancy.org

2020-2021 Financial Summary

SOURCES OF FUNDS

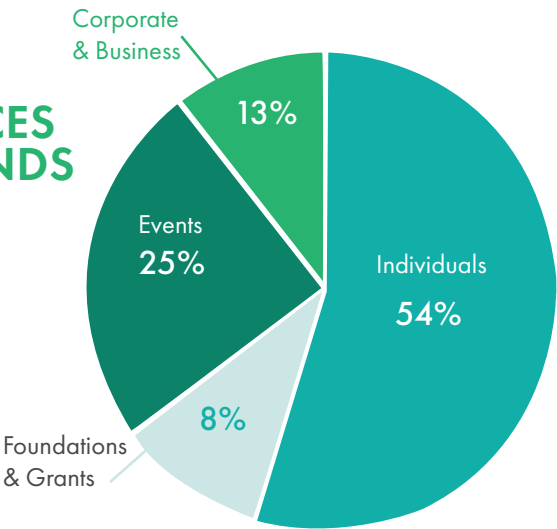

USE OF FUNDS

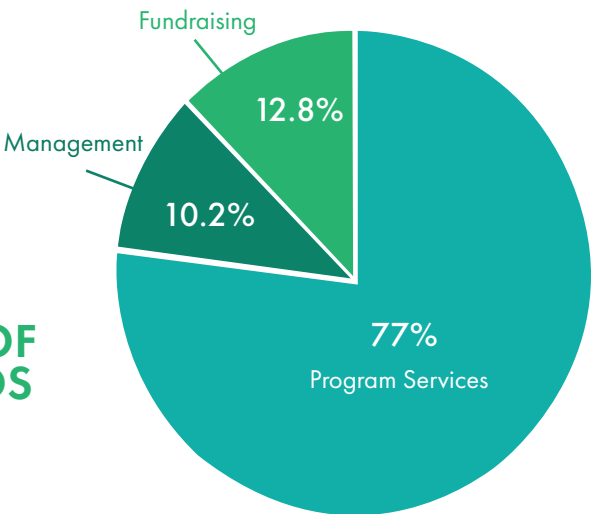

\$1,095,697

Operating Endowment



\$980,964

Funds Raised for General Operating

\$36,651

Donor-restricted Project Funds



\$1,931,301

Stewardship & Defense Fund

512

Unique Donors



Conservation Partner

Ms. Helen Alexander
Mr. and Mrs. Antony Beck
Ms. Nina Bonnie
Ms. A. Cary Brown and Mr. Steve Epstein
Ms. Sandra Frazier
Mr. and Mrs. Greg Goodman
Ina B. Bond Ashbourne Charitable Fund
Mr. and Mrs. W. Austin Musselman
Ms. Elaine Musselman
Mr. and Mrs. Matt Thornton

Visionary

Ms. Ann Bakhaus
Mr. and Mrs. Ian Banwell
Brooke Brown Barzun Philanthropic Foundation
Mr. and Mrs. Cory Corrigan
Elhapa Foundation, Inc.
Farm Credit Mid-America
Mr. and Mrs. Peek Garlington
Ms. Lynn Hancock
Hilary Boone Foundation Inc.
Governor and Mrs. Brereton Jones
Mr. and Mrs. James Kenan
The Lighter Sams Foundation
Mr. and Mrs. David Masson
Quantrell Subaru
Milly Ann and John Stewart Charitable Fund
Dr. and Mrs. King Stubbs
The Groovalution

Catalyst

Mr. and Mrs. James Brunker
Mr. Hampton Henton
Mr. and Mrs. Jeff Ramey
Ms. Barbara Banke

Benefactor

Bitterroot Land Trust
Mr. and Mrs. Tyler Bromagen
Mr. and Mrs. Robert Clay
Mr. JB Scott and Ms. Evangelina Souza Dilworth
Dr. and Mrs. Joseph Dobner
Dr. and Mrs. Robert Goodman
Ms. Waddell Hancock II
Mr. John Hendrickson
Keeneland Association
Landscape Workshop
Ms. Katherine Lary
Longwood Antique Woods
Maker's Mark
Mary K. Oxley Foundation
Honorable Sannie Overly and Mr. Michael

Kalinyak
Linda Pavey
Pin Oak Charitable Fund
Republic Bank & Trust Co.
Ms. Susan Sellers
Mr. and Mrs. Michael Stinnett
Mr. Mark Strong
The Glenview Trust Company
Toyota Motor Manufacturing, Kentucky

Steward

Ms. Nancy Barnett and Mr. Mikhail Potapov
Mr. and Mrs. Thomas Birkman
Blue Grass Community Foundation
Bluegrass Distillers
Mr. and Mrs. Charles Boden
Mr. and Mrs. J. Darrell Brown
Brown-Forman Corporation
Mr. and Mrs. Jerry Bruckheimer
Mr. and Mrs. Michael Burns
Ms. Kaitlin Chamblin
Ms. Virginia Dannemiller
Dean Dorton
Mr. and Mrs. Tim Dunn
Dr. and Mrs. Luke Fallon
Ms. Margaret Graves and Mr. Jeff Hallos
Hagyard Equine Medical Institute
Mr. and Mrs. Arthur Hancock
Mr. and Mrs. Ben Henley
Mr. Tyler Hughes
Mr. Randy Kemper
Kentucky Thoroughbred Owners & Breeders, Inc.
Kirkpatrick & Company
Mr. and Mrs. Kip Knelman
Mrs. Alex Hancock & Mr. James Knelman
Dave Leonard Tree Specialists
Ms. Mary Lowry
Mr. and Mrs. Boyce Martin III
Mr. and Mrs. William Mudd
Ms. Katherine Redmond
Mr. and Mrs. W. Brent Rice
Mr. Michael Rudzik
Mr. and Mrs. Darrell Schirmer
Mr. Steve South and Ms. Sue Van Patten
Sterling Thompson Company
The Richard Foundation
UK HealthCare
Mrs. Linda Van Meter

Patron

Augusta Brown Holland Philanthropic Foundation
Ms. Holiday Banta
Bardstown Bourbon Company, LLC
Mr. and Mrs. Lee Bass

Ms. Mary Bell and Mr. Thomas M. Wynne
Big Ass Solutions
Mr. and Mrs. William Bishop
Ms. Caroline Huger Boone
Mr. and Mrs. James Boyd
Breeders' Cup Ltd.
Ms. Laura Lee Brown and Mr. Steve Wilson
Mr. Allen Bush and Ms. Rose Cooper Bush
Mr. Alex Campbell
Central Kentucky Ag Credit
Mr. and Mrs. William Chapman
Clay Ingels Company
Mr. and Mrs. T.J. Cole
Mr. Stephen J.B. Davis
Mr. and Mrs. Frederick Dearborn
Dr. Leigh DeLair
Mr. and Mrs. George Gans
Mr. and Mrs. Don Giffen
Ms. Marcia Gray
Mr. and Mrs. Russell Gray
Greer Portrait Studio
Mrs. Helen Groves
Dr. Stuart Hagan
Ms. Nina Hahn
Hallway Feeds
Mr. and Mrs. Seth Hancock
Mr. and Mrs. Arthur Hancock IV
Ms. Boo Hardy and Dr. Richard Holder
Mr. and Mrs. Thomas Hinkle
Honorable Order of Kentucky Colonels
Mr. and Mrs. Richard Jones
Justice Real Estate, Inc.
Mr. and Mrs. J. Paul Keith
LG&E and KU Foundation
Ms. Miriam Linder
Mr. and Mrs. Robert Martin
Mr. Will Mayer
Mr. John McCarty
Mr. and Mrs. Kenneth McPeck
Mr. and Mrs. Philip Meyer
Mr. and Mrs. Christopher Michel
Mr. Charles Noell
Mr. and Mrs. W. Allen Northcutt
Mr. and Mrs. John Penn
Mr. and Mrs. Scott Reagan
Mr. Robert Reagan
Mr. Bill Receveur
Red Oak Outdoor Lighting
Mr. Andre Regard
Dr. and Mrs. Thomas Riddle
Rood & Riddle Equine Hospital
Mr. and Mrs. Rodney Shockley
Mr. Victor Sizemore
Dr. and Mrs. John Stewart
Mr. and Mrs. Daniel Stilz
Mr. Richard Sweeney

Mr. and Mrs. Willis Taylor
Mr. and Mrs. Joel Turner
Dr. and Mrs. Norman Umphenour
Mr. Billy Van Pelt
Mr. and Mrs. Chris Wagner
Dr. and Mrs. J. Sloan Warner
Ms. Meredith Woolford

Protector

Ms. Dana Adamson
AJ's Casuals
Mr. John Allen
Mr. and Mrs. Robert Auerbach
Dr. Ellen Ballard
Mr. and Mrs. Craig Bendoroff
Mrs. Bethany Baxter
Mr. and Mrs. Tom Biederman
Mr. Neville Blakemore, Jr. and Mrs. Gray Henry-Blakemore
Boulevard Home & Concierge
Ms. Jennifer Bradley
Mr. and Mrs. Doug Branham
Mrs. Sandi Bromagen
Mr. and Mrs. Hewitt Brown
Ms. Lisa Carey
Ms. Chelsea Dickson
Ms. Kimberly Chung
Ms. Rosalyn Cox
Mr. and Mrs. Douglas Dean
Dr. and Mrs. Dale Eckert
Ms. Tawana Edwards
Mrs. Edward Fallon
Mr. Emmanuel Fields
Dr. William Fishback
Mr. and Mrs. Gerald Ford
Ms. Stephanie Geddes
Godolphin
Mr. and Mrs. Charles Gorton
Mr. and Mrs. Louis Haggin
Mr. and Mrs. Seth Walker Hancock
Ms. Waddell Walker Hancock
Mr. and Mrs. H. Scott Hankla
Mr. and Mrs. Lawrence Hester
Dr. Julia Huber and Mr. Lawrence Pemble
Mr. and Mrs. Eric Ivanovich
Mr. Kyle Jameson
Ms. Judith Keitz
Kentucky Auction House
Mr. and Mrs. Greg Ladd
Dr. Roger Magnusson
Ms. Kelsey Marshall
Mr. Carl Meyers
Mountjoy Chilton Medley LLP
Ms. Deborah Munson
Dr. and Mrs. Emler Neuman
Dr. William Offutt IV

Omni Louisville Hotel
Dr. and Mrs. David Parrish
Mr. and Mrs. Charles Perry
Mr. and Mrs. John Phillips
Mr. and Mrs. Steven Ragan
Mr. Stephen Reily and Ms. Emily Bingham
Mr. and Mrs. Reese Reinhold
Mr. James Rouse
Ms. Paula Schoenhoff
Shaker Village of Pleasant Hill
Smithey Ironware Company
Ms. Julie Stock
Stuart Mercer Gentleman's Shoppe
Mr. and Mrs. Paul Sullivan
Mr. Richard Taylor
Ms. Barbara Wathen
Ms. Lauren West
Mr. and Mrs. Phillip Wilder
Mr. J. R. Wilson

Conservationist

21c Hotel Lexington
Aesthetics in Jewelry
Mr. Robert Barnes
Mr. and Mrs. Clifford Barry
Mr. and Mrs. Raymond Barry
Ms. Vickie Batzka
Benjamin Deaton Design
Dr. and Mrs. William Bernard
Mr. David Bonarigo
Mr. and Mrs. George Branch
Ms. Martha Buckner
Mr. Matt Carter and Mr. Brent Bruner
Castle and Key Distillery
Mr. and Mrs. Brutus Clay
Mr. and Mrs. Rudolf Clay
Ms. Beatrice Clay
Mr. and Mrs. John Combs
Mr. and Mrs. Tate Combs
Mrs. Tim Cone
Brigadier General Rhonda Cornum
Mr. and Mrs. Barry Crume
Mr. and Mrs. Gordon Dabney
Dr. and Mrs. Lisle Dalton
Ms. Cara Drion
Mr. and Mrs. Marc Dubick
Ms. Molly Dunigan
Mr. and Mrs. Randy Dunigan
Mr. and Mrs. James Elliott
Mr. and Mrs. Maner Ferguson
Ms. Lorraine Garkovich
Mr. and Mrs. Gordon Garner
Mr. and Mrs. William Giles
Mr. Scott Gould
Ms. Marcia & Mr. William G. Lussky Gray
Mr. Charles Gudas

Mrs. William Hamilton
Ms. Susan Hamilton and Mr. Edwin C. Krebs
Mr. and Mrs. Michael Hamm
Ms. Kate Hancock
Mr. and Mrs. Lyle Hanna
Ms. Susan Harkins and Mr. Bill Betz
Ms. Phyllis Hasbrouck
Ms. Linda Helton
Mr. and Mrs. Nathaniel Henton
Mr. and Mrs. Jim Hill
Mr. and Mrs. Joseph Hillenmeyer
Horse Country, Inc.
Ms. Sharon Hudon
Mr. and Mrs. Bob Jones
Mr. and Mrs. Aaron Jutte
Ms. Cynthia Kelly
Kentucky Department of Parks
Mr. and Mrs. Benjamin Kessinger
Mr. Phillip Kollin
Mr. and Mrs. Gregory Leveridge
Mr. and Mrs. Wayne Lyster
Ms. Elizabeth MacMillan
Mr. and Mrs. Wayne Masterman
Mr. and Mrs. John Fauntleroy Mayer
Ms. Alexandra McCoy
Mr. Jackson McReynolds
Michter's Distillery
Mr. and Mrs. John Paul Miller
Ms. Jenny & Mr. Josh Ederington Minier
Mr. Travis Murphy
Mr. Gregory Pettit
Mr. and Mrs. Gordon Ragan
Ms. Jenny Ray
Mr. Layton Register
Mr. and Mrs. Edward Roggenkamp
Mr. Robert Rosenstein and Dr. Kim Clawson Rosenstein
Ms. Chris Schimmoeleer and Mr. Joel Dufour
Shenton Business Ltd.
Ms. Cathy Shircliff
Mr. and Mrs. James Shropshire
Sir Barton Place, LLC
Mr. and Mrs. Christopher Speckert
Dr. and Mrs. Michael Spirito
Ms. Katherine Underwood
Village Anchor
Mr. and Mrs. Jimmy Walker
Mr. Ryan Watson
Mr. and Mrs. Gibson Wilhite
Ms. Margaret Wise
Mr. Terry Wood

Preservationist

Mr. and Mrs. Will Adams
Mr. and Mrs. Hanzly Albina
Ms. Mary Bruce Alford

OUR DONORS

These gifts were received between July 1, 2021 and June 30, 2022. We sincerely apologize of any errors or omissions. Please contact Molly if you have any corrections. Thank you.

Mr. Robert Anderson
 Ms. Caroline Arnold
 Mr. and Mrs. Kevin Ausbrook
 Ms. Joan Austin
 Mr. Robert Ayotte
 Ms. Lacy Baird
 Mr. Tyler Baird
 Mr. Shawn Baldwin
 Mr. and Mrs. Michael Barnett
 Mr. and Mrs. Garland Barr
 Mr. Roger Bean
 Mr. and Mrs. Tom Bell
 Mr. Wes Benge
 Mr. Ryan Beyer
 Ms. Andrea Boone
 Ms. Beverly Bower
 Ms. Kelly Bownes
 Mr. Casey Bright
 Ms. Ashley Bromagen
 Mr. and Mrs. George Brooks
 Ms. Tavia Brown
 Mr. Arthur Bryson
 Mr. Don Burke
 Mr. and Mrs. John Burkhard
 Ms. Anna Bynum and Mr. Aaron Starcombe
 Mr. Edward Canty
 Ms. Claire Carpenter
 Mr. and Mrs. John Carroll
 Ms. Shanda Cecil
 Mr. and Mrs. Preston Cecil
 Mr. and Mrs. R. Anthony Chamblin
 Mr. and Mrs. Johnson Clay
 Mr. and Mrs. James Cockerel
 Mr. William Coffey
 Mr. and Mrs. C. A. Coleman
 Creative Yoga
 Mrs. Aisling Cross
 Ms. Diane Curry
 Mr. Matt Curtis
 Mr. Stuart Davidson
 Ms. Lucille Davis
 Mr. Timothy Deschler
 Mr. and Mrs. William Dickson
 Ms. Donna Dixon
 Mr. and Mrs. Tom Duncan
 Mr. and Mrs. James Ellis
 Mr. and Mrs. Roger Fain
 Mr. and Mrs. Joseph Feldpausch
 Mr. Scott Ferguson
 Mr. Jim Florence
 Mr. David Fogg and Mrs. Philippa T. Fogg
 Ms. Kim Ford
 Dr. and Mrs. Jerold Friesen
 Mr. James Gardner
 Ms. Holiday Glenn
 Mr. Henry Goodman
 Mr. and Mrs. Franklin Gray
 Ms. Ashley Greathouse

Mr. and Mrs. Ben Haggin
 Mr. and Mrs. Ren Hankla
 Ms. Hallie Hardy
 Ms. Liz Harris
 Mr. and Mrs. Thomas Hart
 Mr. and Mrs. Charles Hebel
 Ms. Sarah Hempel
 Ms. Martha Henton
 Dr. and Mrs. Phil Heye
 Mr. and Mrs. Buckner Hinkle
 Dr. and Mrs. Stephen Jackson
 Mr. and Mrs. Michael Jacobs
 Ms. Pearl James
 Capt. And Mrs. Richard Kane
 Mr. Ben Kaufmann and Ms. Janet Zusman
 Kendra Scott
 Ms. Karen Kilduff
 Ms. Barbara Klausner
 Mr. and Mrs. Karl Kocher
 Kroger Corporation
 Ms. Katherine LaCourse
 Dr. Kelsey Ladd and Mr. Gregory Ladd
 Ms. Lindsey LeMaster and Mr. Robert Ronk
 Mrs. Jo Leone
 Ms. Deborah Long
 Ms. Elizabeth Lorch
 Mr. and Mrs. James Ludwig
 Mr. and Mrs. Alan MacDonald
 Dr. and Mrs. Charles Martin
 Dr. and Mrs. William Martin
 Dr. Mavin Martin and Mr. Neil Mellen
 Ms. Lilla Mason
 Mr. and Mrs. Michael Matz
 Mr. Justin Maxwell
 Mr. and Mrs. Mark Mayer
 Ms. Mary Mayrose
 Ms. Tamara McCain
 Mr. and Mrs. Eugene McFadden
 Ms. Stephanie McGregor
 Mr. Tim McMurry
 Mr. and Mrs. James McWilliams
 Dr. and Mrs. J. Preston Miles
 Ms. Connie Miller and Mr. Lynn Cravens
 Ms. Elizabeth Montgomery
 Dr. Dixie Moore
 Ms. Joanie Morris
 Mr. and Mrs. Donald Mullineaux
 Mr. and Mrs. William Musselman
 Mr. and Mrs. James Noel
 Mr. Wilson Norris
 Ms. Robin Owens
 Mr. Robert Parks
 Ms. Laura Parrish
 Peoples Exchange Bank
 Mr. and Mrs. A. Griggs Powell
 Ms. Helen Powell
 Mr. Daniel Prater
 Mr. Stuart Presnell

Rainbow Blossom Natural Food Markets
 Mr. Anuj Rastogi
 Ms. Melanie Ratliff
 Mr. Richard Rawdon
 Ms. Katherine Redmond
 Reform Pilates
 Rent the Races
 Ms. Helen Rentch
 Revive Sauna Studio
 Mr. and Mrs. Walter Robertson
 Mr. and Mrs. Dean Roethemeier
 Mr. Richard Rogers
 Ms. Katherine Ross
 Mr. and Mrs. John Roush
 Mr. Chad Rudzik
 Mr. Charlie Schimmoeller
 Ms. Lisa Schoenbachler
 Ms. Jennifer Shah
 Shake it
 Dr. and Mrs. Roger Shott
 Dr. and Mrs. Joern Soltau
 Mr. and Mrs. Danny Stiles
 Mr. and Mrs. Thomas Sweezy
 Ms. Marie Taaffe
 Dr. and Mrs. Theodore Taichert
 Ms. Kathryn Taylor
 Mr. James Telechbush Family Fund
 Mr. and Mrs. Thomas Thornbury
 Ms. Miriam Tinnell
 Tito's Handmade Vodka
 Mr. John Tracy
 Ms. Gay Haggin VanMeter
 Ms. Lori Von Gruenigen
 Mrs. John Ward
 Dr. and Mrs. Byron Westerfield
 Mr. Michael Wilson
 Ms. Jeanne Woodberry
 Ms. Maggie Young
 Ms. Julia Young
 Ms. Stephanie Zub

Supporter

Mr. and Mrs. Greg Abernathy
 Mr. Robert Allen
 Ms. Frances Allen
 Ms. Sheelah Anderson
 Ms. Patsy Lee Anderson and Mr. Danny Lay
 Dr. and Mrs. Joe Arterberry
 Mr. Louis Bates
 Mr. Albert Becker
 Mr. Bridge Bickel
 Mr. and Mrs. Seth Bishop
 Mr. Donald Blue
 Bluegrass Hospitality Group
 Ms. Debbie Phillips Bower
 Mr. and Mrs. William Bowker
 Mr. Joshua and Abby Glogower Boydston

Ms. Nicole Breyette
 Dr. and Mrs. Bernard Burch
 Mr. Logan Burgess
 Ms. Tiffany Cardwell
 Mr. John Clark
 Mr. Daniel Clausen
 Mr. and Mrs. Graham Cooke
 Ms. Nash Cox
 Ms. Tracy Crum
 Mr. Loren Curtis and Mrs. Connie May
 Mr. Gregory Davis
 Mr. Richard DeCamp
 Mr. William Duffy
 Ms. Treva Duffy
 Mr. Charles Edwards and Ms. Elizabeth W. McCutcheon
 Ms. Hannah Emig
 Ms. Henrietta Evans
 Mr. Marc Evans
 Ms. Mary Farthing
 Mr. and Mrs. Dean Flanary
 Ms. Marijo Foster
 Ms. Kathryn Fredericks
 Ms. Elizabeth Gallagher
 Ms. Gayle Gates
 Ms. Teresa Gevedon
 Mr. Jonathan Golding
 Ms. Nicola Graddy
 Mr. and Mrs. Guy Graves
 Mr. and Mrs. Ben Henley
 Mr. and Mrs. Ben Griffith
 Ms. Alice Gunnison
 Ms. Trish Hatler
 Mr. Marty Hedgepeth
 Heine Brothers' Coffee
 Mr. Christopher Helvey
 Dr. Paul Evans Holbrook
 Mrs. Sharon Hudon
 Humana
 Mr. and Mrs. Joe Huston
 Mr. and Mrs. Ken Johnson
 Mr. and Mrs. Will Jones
 Mr. Kenneth Karem
 Ms. Beth Keeling
 Mr. Joseph Knelman
 Ms. Judi Kuhl
 Ms. Zee Faulkner Kurfees
 Terry Lacer
 Ms. Nancy Lampton
 Mr. Adam Lewis
 Ms. Anne Lubbers
 Mr. Albert Lyons
 Mr. and Mrs. Gray Lyster
 Mr. Steve Martin
 Ms. Leah Martin
 Mr. and Mrs. David Marye
 Sister Claire McGowan

Ms. Ashley McKnight
 Mr. Don McNamee
 Mr. and Mrs. Alfred Menard
 Ms. Elizabeth Merritt
 Ms. Julie Mickler
 Ms. Ceci Mitchell
 Ms. Angela Mitchell
 Ms. Jane Morrow
 Ms. Meredith Netzel
 Mr. and Mrs. Larry Neuzel
 Ms. Roberta Newman
 Ms. Lara Panayotoff
 Mr. Gregory and Carolyn R. Dupont Partain
 Mr. Charles Pearl
 Mr. and Mrs. Irwin Pickett
 Ms. Sara and Jason L. Wheatley Pourheydarian
 Ms. Louise Robinson
 Mr. Patrick Robinson
 Mr. and Mrs. Gordon Saks
 Mr. Phil Samuel
 Mr. John Schaaf
 Mr. Tim Soulis
 Ms. Meredith St. Andre
 Ms. Susie Stivers
 Ms. Erika Strecker
 Ms. Rosalind Streeter
 Ms. Courtney Taulbee
 Mr. Larry Taylor
 Ms. Julia Taylor
 Ms. Ellen Timmons
 Dr. Kremena Todorova
 Ms. Carol Tomko
 Mr. and Mrs. Devin Tweed
 Dr. and Mrs. Hardarshan Valia
 Ms. Emily Vitale
 Mr. and Mrs. Doug Wampler
 Ms. Barbara Watts
 West Sixth Brewery
 Ms. Adrian Wichman
 Mr. Sellus Wilder
 Mr. Phil Wills
 Mr. Ward Wilson
 Ms. Ann Wood
 Ms. Kim Zander
 Ms. Heidi Zouwen

In-Kind Donors

Ashbourne Farms
 Bluegrass Distillers
 Cross Gate Gallery
 Sophisticated Living Magazine

Community Giving

Amazon Smile Foundation
 Benevity Community Impact Fund
 Kroger Corporation
 Paypal Giving Fund
 The UK Online Giving Foundation

In Memoriam

In Memory of Louise Allen

Mr. John Allen
 Mr. Richard Sweeney

In Memory of Biscuit

Ms. Marcia Gray

In Memory of Alice Headley Chandler

Mr. Billy Van Pelt

In Memory of Joe B. Curry

Ms. Diane Curry

In Memory of Joe Graves

Mr. Billy Van Pelt

In Memory of Mr. James Baker Hall

Dr. Julia Huber and Mr. Lawrence Pemble

In Memory of Stuart Huston

Mrs. Helen Groves
 Mr. Billy Van Pelt

In Memory of Elizabeth Gay van Nagell

Mr. Billy Van Pelt

In Honor

In Honor of Helen Alexander

Mr. and Mrs. William Chapman
 Mrs. Donna Dixon
 Mr. Charlie Noell
 Mr. Billy Van Pelt

In Honor of Price Bell

Mr. Billy Van Pelt

In Honor of Robert Clay

Mr. and Mrs. Garland Barr

In Honor of Margaret Graves

Mr. Billy Van Pelt

In Honor of Betty Kenan

Mr. and Mrs. William Chapman

In Honor of Knox Van Nagell Pfister

Mr. Billy Van Pelt

A Special Thank You

As a community-supported land trust, our mission-critical land conservation work relies on the support of generous donors.



2021 Clays for Conservation, Showbarn Session, & Virtual Auction

Fall of 2021 saw Bluegrass Land Conservancy hosting a unique three-part conservation event series. The event included a charity sporting clays tournament at Ashbourne Farms, a 'Showbarn Sessions' concert and dinner event also at Ashbourne Farms, and a virtual auction featuring over 60 specialty items and one-of-a-kind experiences.

Both fun and successful, the series raised over \$250,000!



2022 Annual Auction

Back in person for the first time in 3 years, the BLC Annual Farmland Conservation Auction and Celebration was a huge success. The evening boasted over 80 unique auction items available to bid on both in-person and virtually, a delectable spread by a Chef Ouita Michel, a locally curated bar, lively music, and plenty of good cheer. Thanks to our event sponsors, in-kind item donors, and in-person and virtual attendees, the evening raised over \$200,000 for land conservation in the Bluegrass! Slated again for April of 2023, we hope to see you this spring!



Celebration of 30,000 Acres & Helen Alexander

In May, past and present board members, long-time supporters, and staff gathered at Middlebrook Farm to celebrate the achievement of conserving over 30,000 acres of Bluegrass Land in perpetuity. In appreciation of her outstanding leadership, a toast was made for out-going Board Chair Helen Alexander. The toast, given by incoming Board Chair Margaret Graves, recognized Helen's extraordinary 23-year term during which BLC achieved national accreditation and conserved 151 farms on 30,707 acres!



EVENTS



Quantrell



2022 EVENT SPONSORS



Mr.
Randy Kemper



Mr. and Mrs.
J. Darrell Brown

Mr. and Mrs.
Michael Burns

Drs. John and
Magdalene Stewart



RUNNING FOX FARM



Mr. Steve South and
Ms. Sue Van Patten

Mr. and Mrs. J. Paul
Keith III

Dr. William N.
Offutt IV

Mr. Billy Van Pelt II

Ms. Holiday Banta



EDUCATION & OUTREACH

“It’s our landscape which defines our identity and it’s what I’m most grateful for.” ~ Mick Dodson

The great and small experiences in our lives are made and enhanced by our surroundings. Our work at Bluegrass Land Conservancy can go largely unseen by most people, yet it ensures the future of many amenities we care about and love. Land conservation helps to ensure less polluted air, healthy soils, clean waterways, and available farmland for ourselves as well as future generations. Many of the family farms, beautiful scenic drives, and outdoor recreational spaces that form the backdrop of our lives have been permanently protected through conservation easements.

At Bluegrass Land Conservancy, we ***seek to elevate the importance of land as a part of our regional identity, and land conservation as a priority for maintaining a high quality of life and a vibrant economy.*** We work to educate landowners and citizens about the importance of land conservation, both for themselves and for the entire Bluegrass region. By helping people understand how land conservation benefits each and every one of us, and is key to so many issues that are close to our hearts, we hope to cultivate a passion for conservation within our broader community. Help us engage with citizens across the Bluegrass today by hosting a BLC event, following us to social media, signing up for our Enews, or spreading the word about the benefits of land conservation!

CONNECT



bluegrassconservancy



@blconservancy



@bgconservancy

**Visit BluegrassLandConservancy.org to sign up
for our Newsletter**

EDUCATION & OUTREACH EVENTS



Landowner Cultivation Events

To reach our goal of protecting an additional 1,000 acres a year, we partner with local friends and easement donors throughout our service area on cultivation gatherings that increase landowners' knowledge of land conservation. In May, Bluegrass Land Conservancy and American Farmland Trust co-lead a bus tour of protected property highlighting the unique and valuable Kentucky agricultural soil. If you would like help host a cultivation event in your area, please let us know!

2022 Creek Cleanup

In May, BLC partnered with Can'd Aid and Ama On The Creek for a clean-up of the Elkhorn Creek in Franklin County. Volunteers collected two truckloads full of trash that were taken to the local landfill. All of the hard work was followed by bluegrass music and a cookout. The cleanup coincided with the announcement of a new 60-acre easement on the creek, which, along with conserving local farmland and creek frontage, is also home to two nesting bald eagles!

Bourbon Country Burn Bicycle Ride

Once again in 2022, BLC was a charity partner for the Bourbon Country Burn, a three-day bicycle tour of central Kentucky's bourbon distilleries and horse farms. With nearly 1,500 cyclists from all 50 states and beyond, this year's participants not only cycled through protected landscapes, they also were able to observe historic protected farms and other "points of interest" throughout the course.



Bluegrass Hikes

Bluegrass Land Conservancy continues to host hikes throughout the Bluegrass as an opportunity for the community to experience the beauty of the region, get outdoors, meet BLC staff, and learn about the importance of conservation.

Sign up for our Enews and follow us on social media to get notifications about future events!





CULTIVATING CONNECTIONS

2022 Annual Impact Report

Bluegrass Land Conservancy protects land in Kentucky's Bluegrass region through permanent conservation easements. We seek to ensure a future where the region's distinctive soils, cultural heritage, scenic vistas, natural resources, and farms are preserved forever. As a nationally accredited, community supported, 501(c)(3) nonprofit land trust, we work on a voluntary basis with landowners, community groups, and municipalities to encourage the preservation of land for agricultural viability, natural habitat, rural heritage, and scenic open space.



BLUEGRASS
LAND CONSERVANCY

450 Old Vine St, Suite 200
Lexington, KY 40507

Lexington: (859) 255-4552

Louisville: (502) 297-1596

bluegrasslandconservancy.org